

Cercospora Sensitivity/Resistance - 2021 For Proline EC-50

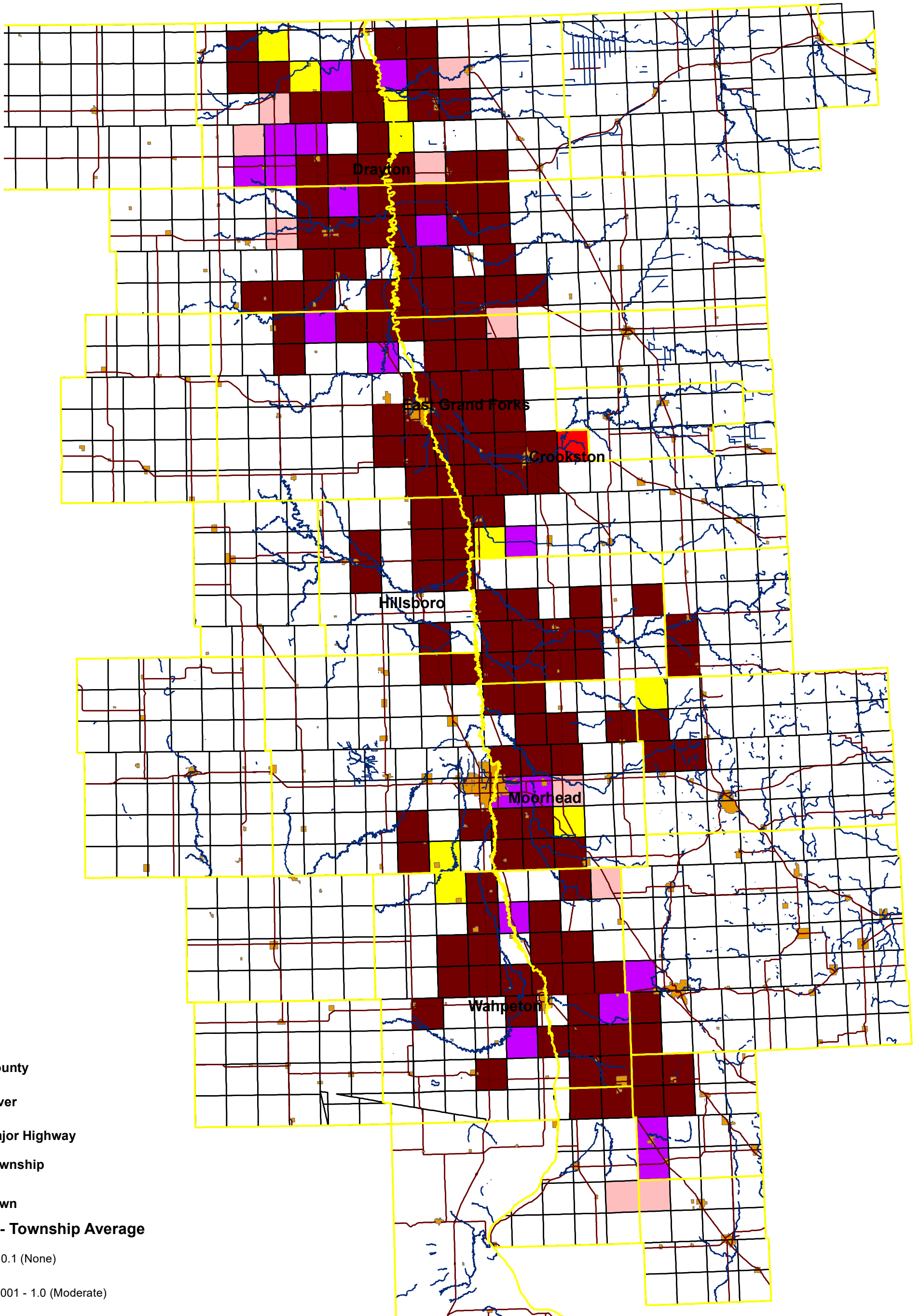

- County
 - River
 - Major Highway
 - Township
 - Town
- Proline - Township Average**
- 0 - 0.1 (None)
 - 0.1001 - 1.0 (Moderate)
 - 1.0001 - 10.0 (High)
 - 10.0001 - 25.0 (VH 1)
 - 25.0001 - 50.0 (VH 2)
 - > 50.0 (VH 3)

Incidence of sensitivity and resistance are summarized by township

